

APPROVED
 Date: 02-22-08
 BY: *pm*

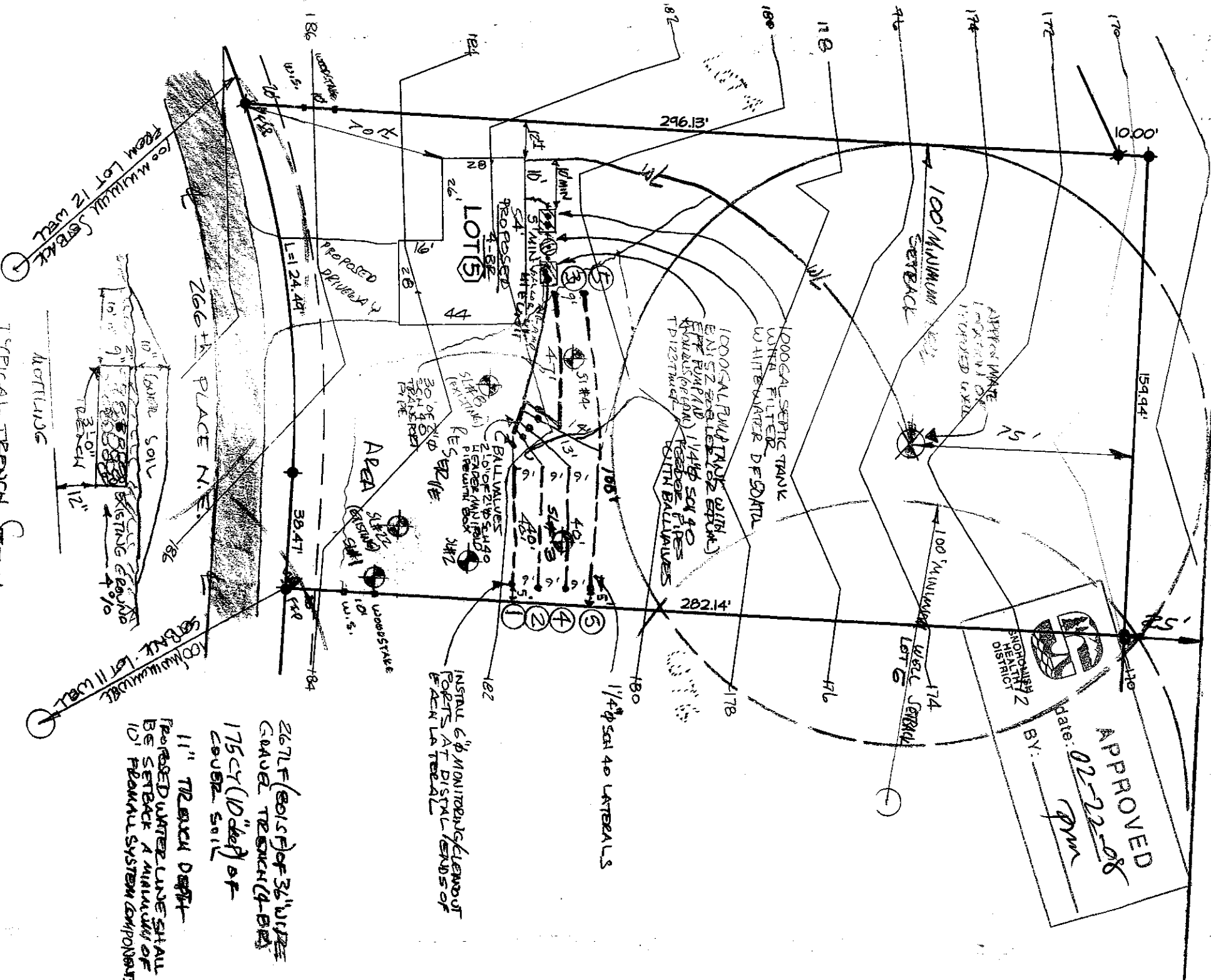

267LF (6015F) of 36" UPR
 GAUGE TRENCH (4-8\"/>

175CY (10" deep) of
 COVER SOIL

11" TRENCH DEPTH
 PROPOSED WATER LINE SHALL
 BE SETBACK A MINIMUM OF
 10' FROM ALL SYSTEM COMPONENTS

TYPICAL TRENCH SECTION
 SCALE: 1"=3'-0" N 4 V



SCALE 1" = 40'
 SHEET 1 OF 10

BROWN'S DESIGNS
 P.O. BOX 387
 SILVANA, WA 98287
 (360) 652-2882

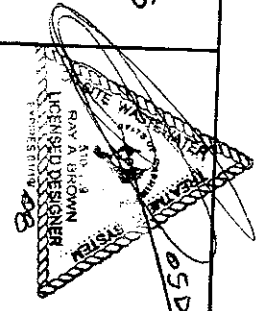

LOT 5
 BRYANT ESTATES II 25-32-04
 KEN & BARBARA SIEFFELID
 2676 CEM PLACE N.E., ARLINGTON
 TAX PARCEL # 320425-001-001-00

27Nov07 *RAB*